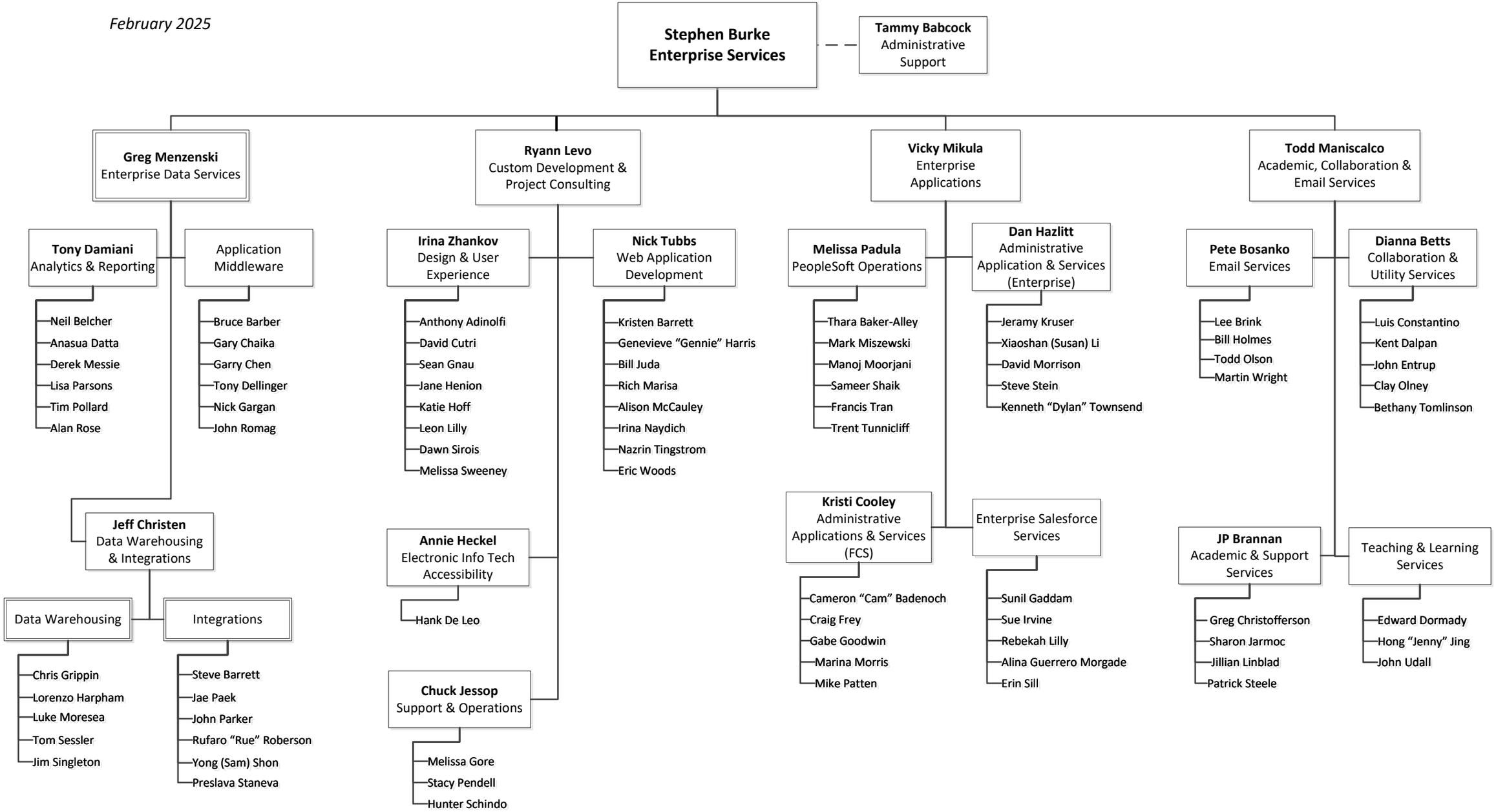February 2025